

# *Residence Tabanelli*







RESIDENCE

Vicolo Tabanelli, Casier (TV)



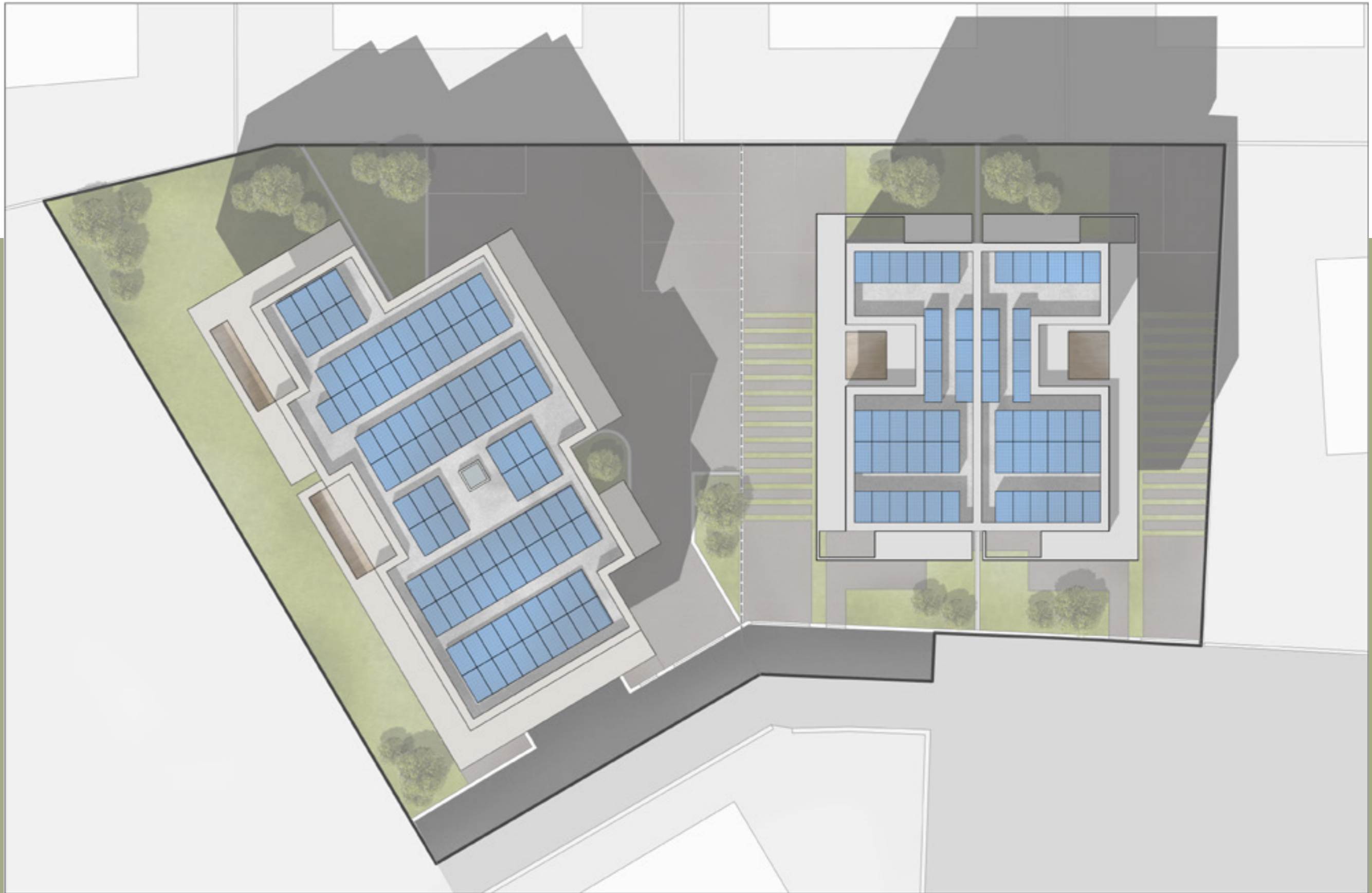

Planimetria; scala 1:200

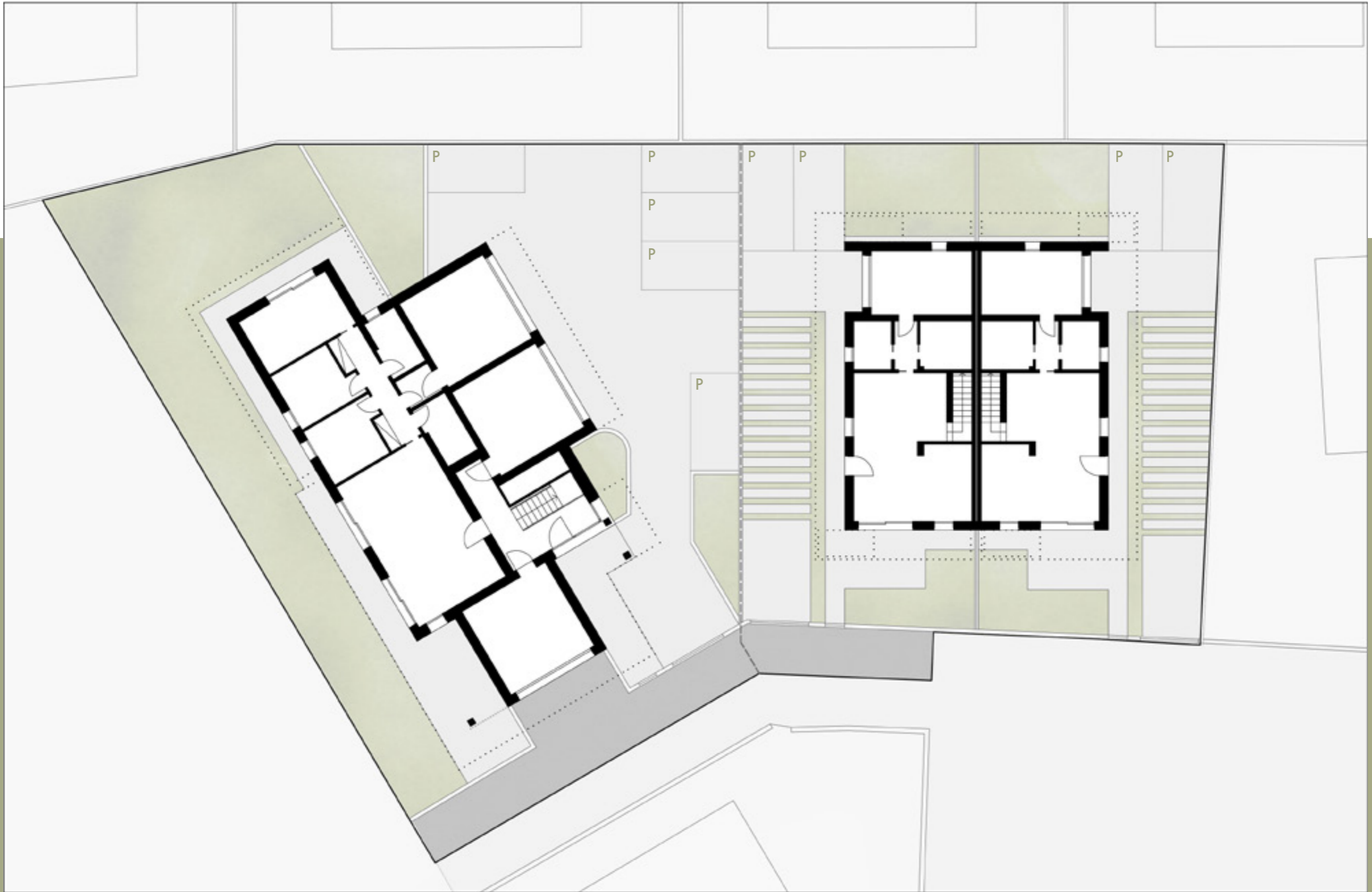

Attacco a terra; scala 1:200

# BIFAMILIARE A1

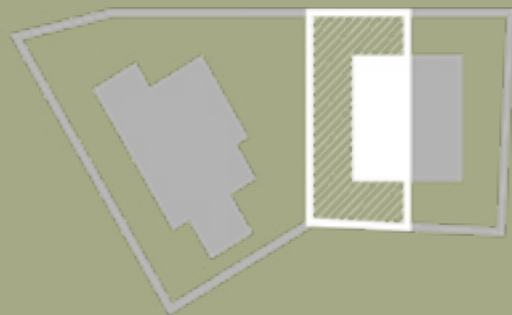

## Superfici calpestabili:

PIANO TERRA		
1	Soggiorno/cucina	41,59 mq
2	Disimpegno	3,02 mq
3	Lavanderia/Ripostiglio	4,25 mq
4	Wc	4,91 mq
5	Garage	17,16 mq
PIANO PRIMO		
6	Disimpegno	10,33 mq
7	Camera matrimoniale	15,38 mq
8	Wc	4,83 mq
9	Camera singola	10,38 mq
10	Camera singola	11,90 mq
11	Bagno	7,60 mq
12	Terrazza	48,50 mq

2 posti esterni riservati

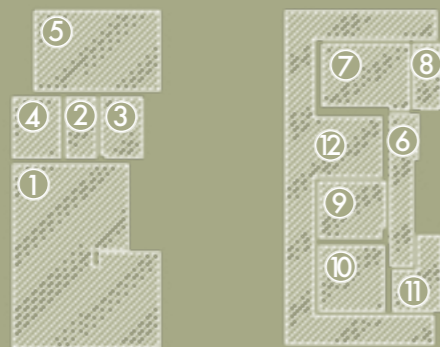

Superficie giardino: 205,30 mq

Superficie commerciale: 193,43 mq

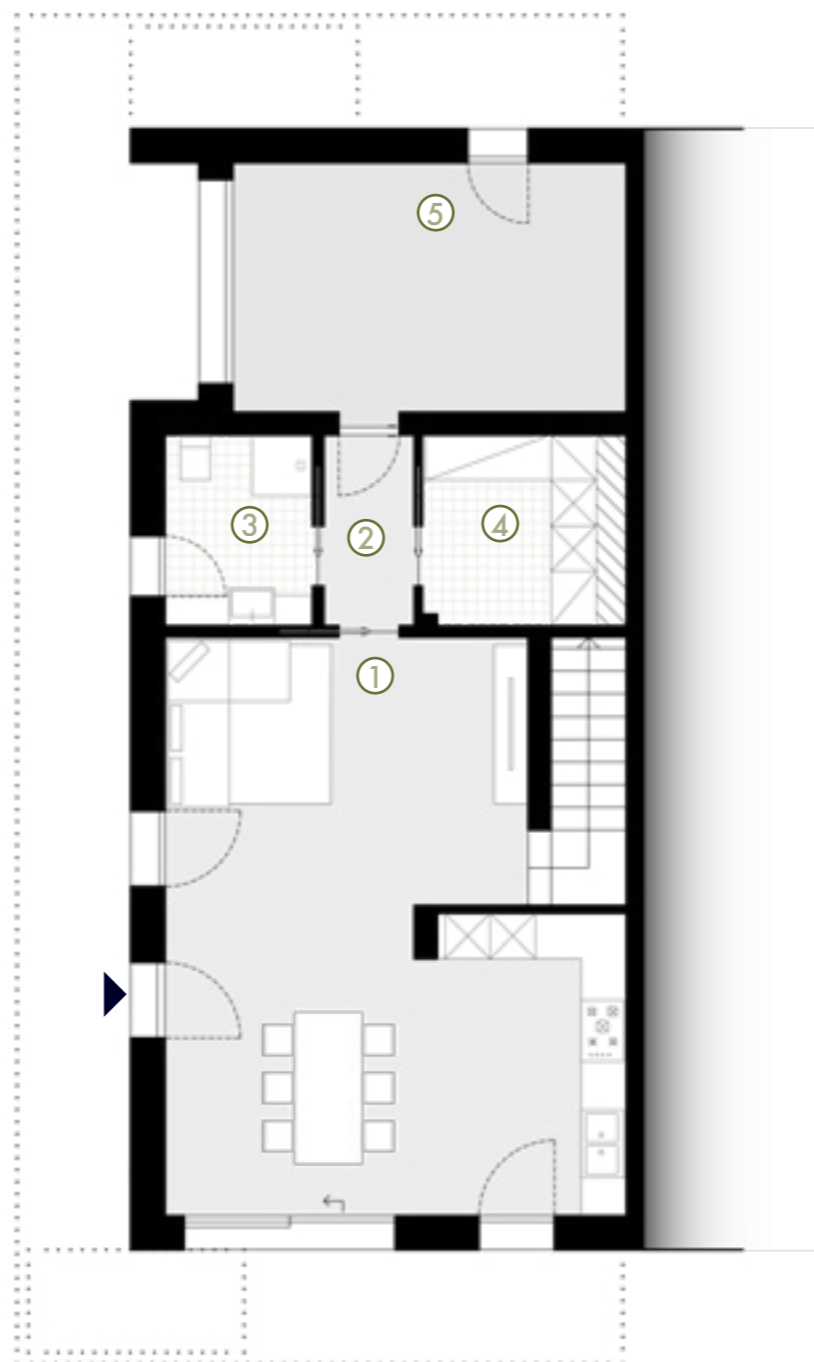

Pianta piano terra / scala 1:100

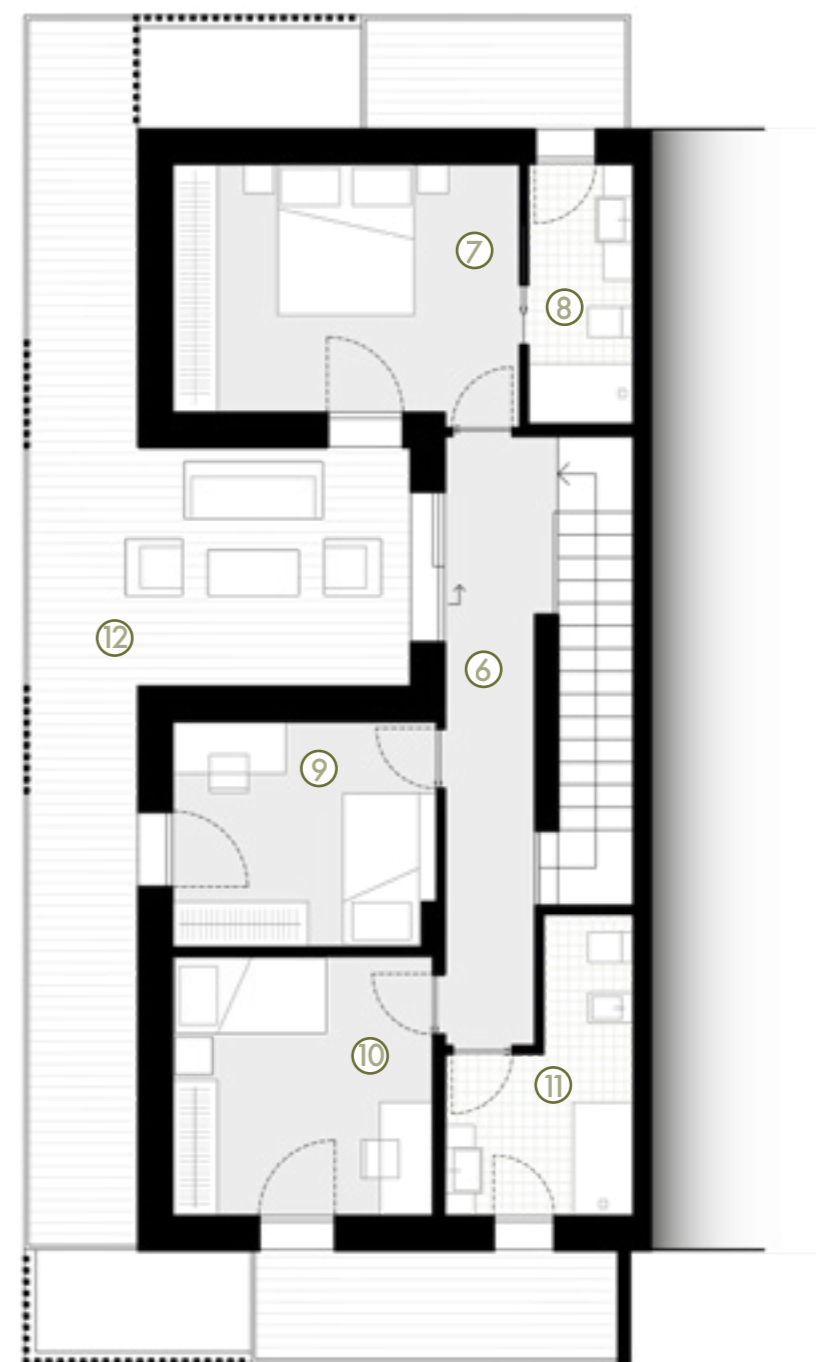

Pianta piano primo / scala 1:100



# BIFAMILIARE A2

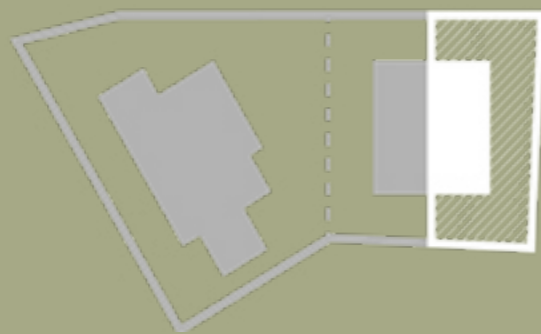

## Superfici calpestabili:

PIANO TERRA		
1	Soggiorno/cucina	41,59 mq
2	Disimpegno	3,02 mq
3	Lavanderia/Ripostiglio	4,25 mq
4	Wc	4,91 mq
5	Garage	17,16 mq

PIANO PRIMO		
6	Disimpegno	10,33 mq
7	Camera matrimoniale	15,38 mq
8	Wc	4,83 mq
9	Camera singola	10,38 mq
10	Camera singola	11,90 mq
11	Bagno	7,60 mq
12	Terrazza	48,50 mq

2 posti esterni riservati

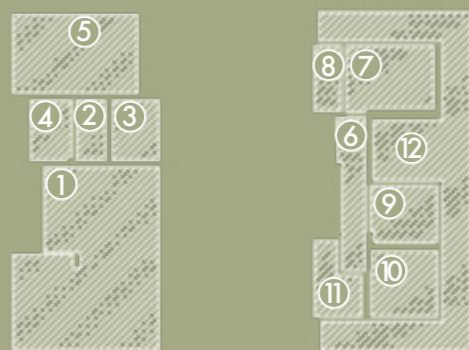

Superficie giardino: 211,55 mq

Superficie commerciale: 193,71 mq

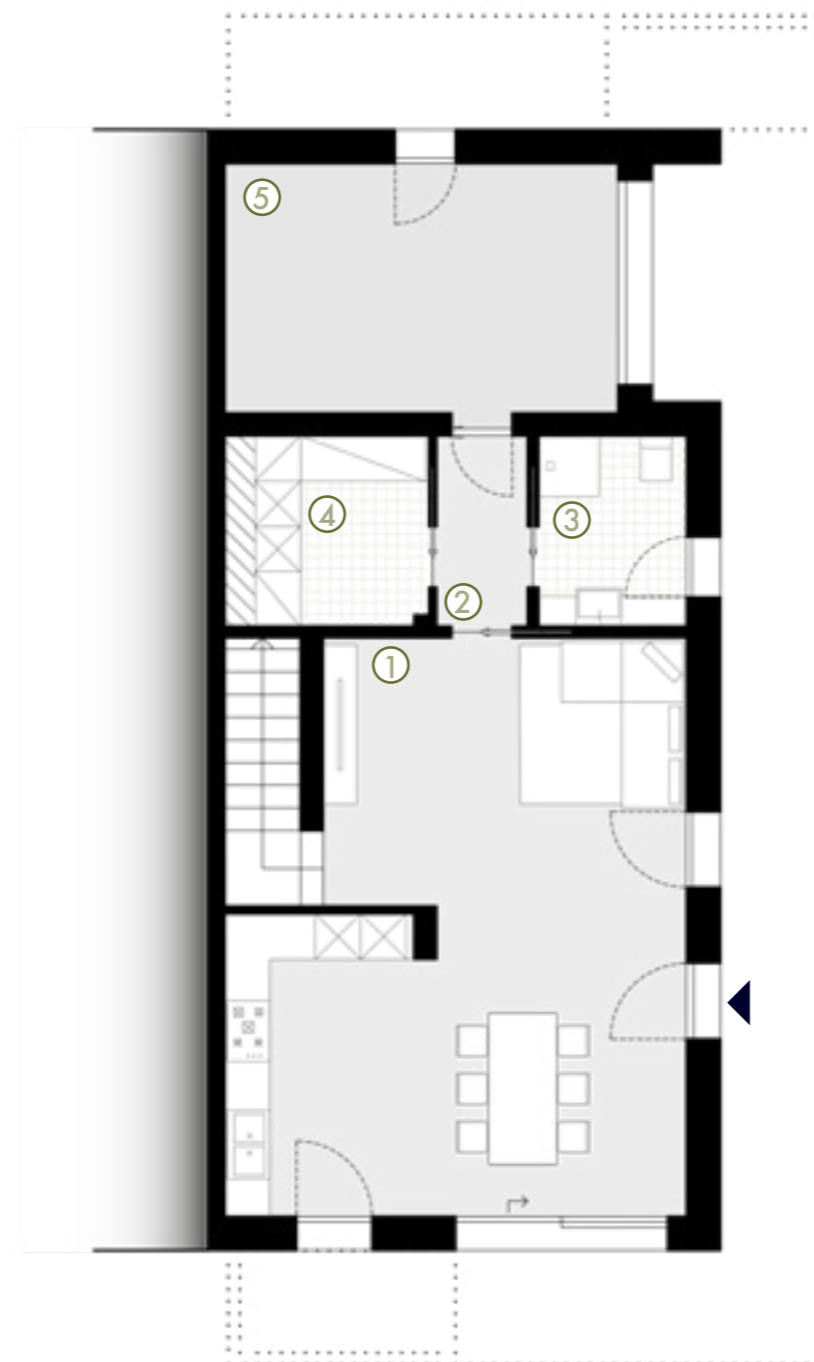

Pianta piano terra / scala 1:100

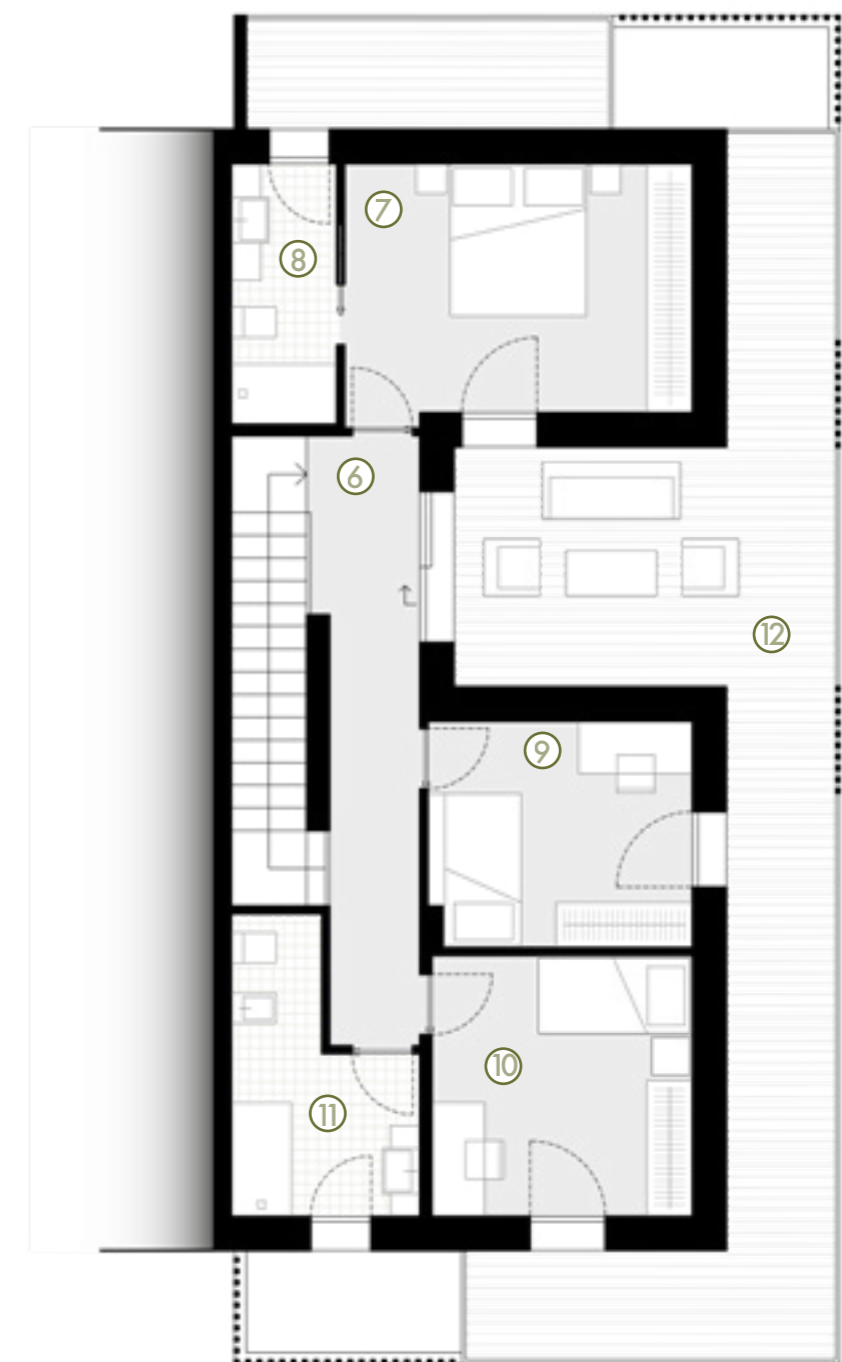

Pianta piano primo / scala 1:100

# TRIFAMILIARE B1

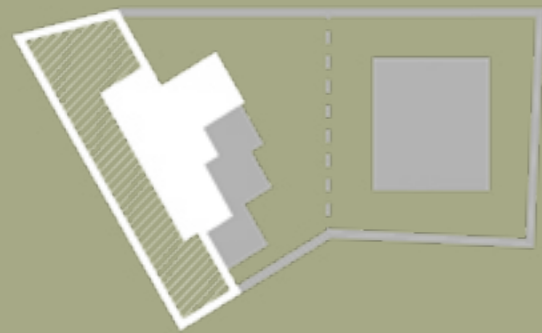

## Superfici calpestabili:

PIANO TERRA	Descrizione	Superficie (mq)
1	Soggiorno/cucina	43,68
2	Disimpegno	10,08
3	Camera singola	11,28
4	Camera singola	11,28
5	Camera matrimoniale	16,38
6	Bagno	6,02
7	Ripostiglio	3,12
8	Bagno	6,32
9	Garage	25,00
10	Portico	12,19

5 posti esterni comuni

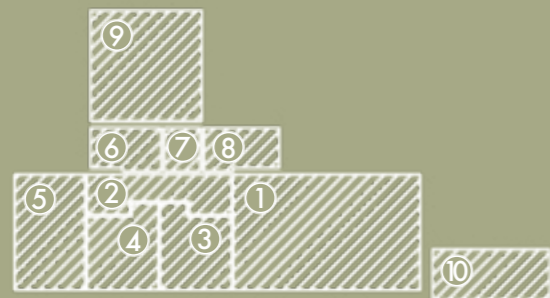

Superficie giardino: 251,59 mq

Superficie commerciale: 163,47 mq

Superficie indivisa: 310,06 mq

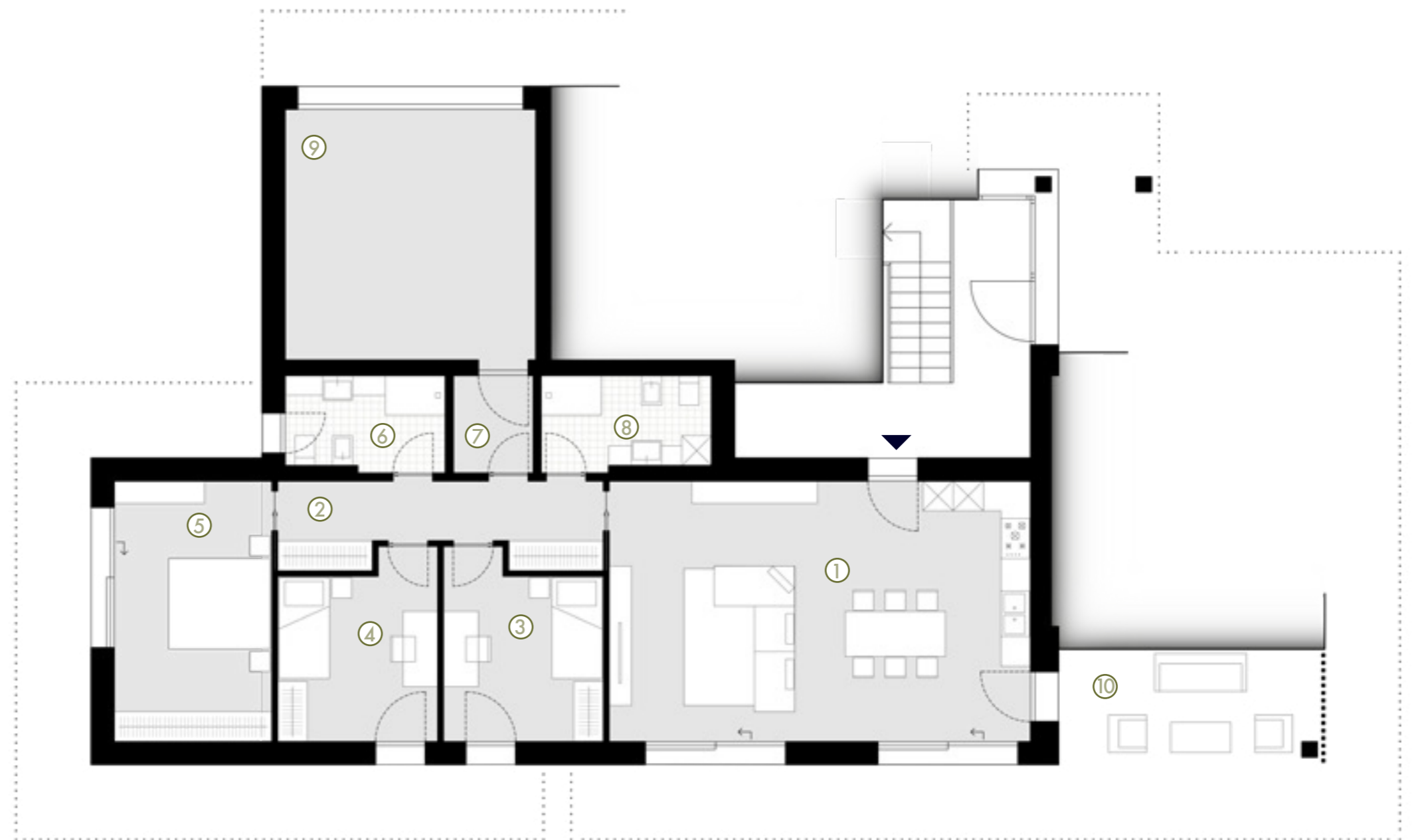
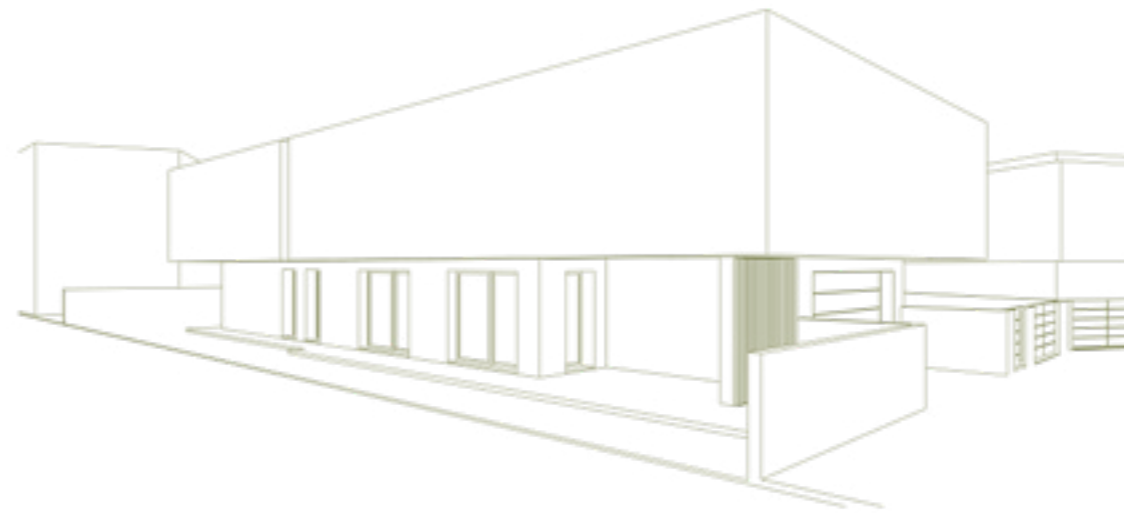

Pianta piano terra / scala 1:100

# TRIFAMILIARE B2

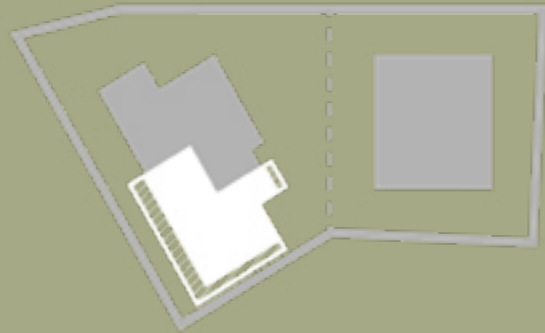

## Superfici calpestabili:

PIANO PRIMO	Descrizione	Superficie (mq)
1	Soggiorno/cucina	43,60
2	Disimpegno	4,44
3	Camera matrimoniale	15,05
4	Bagno	6,20
5	Camera singola	10,20
6	Wc	4,52
7	Camera singola	10,45
8	Garage	25,00
9	Terrazza	52,09

5 posti esterni comuni

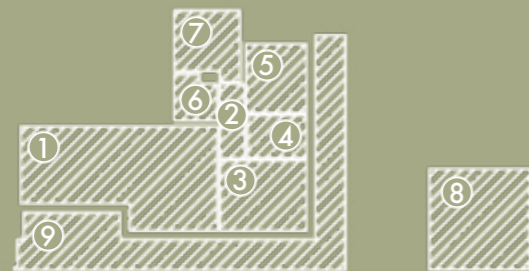

Superficie terrazze: 52,09 mq

Superficie commerciale: 152,55 mq

Superficie indivisa: 310,06 mq

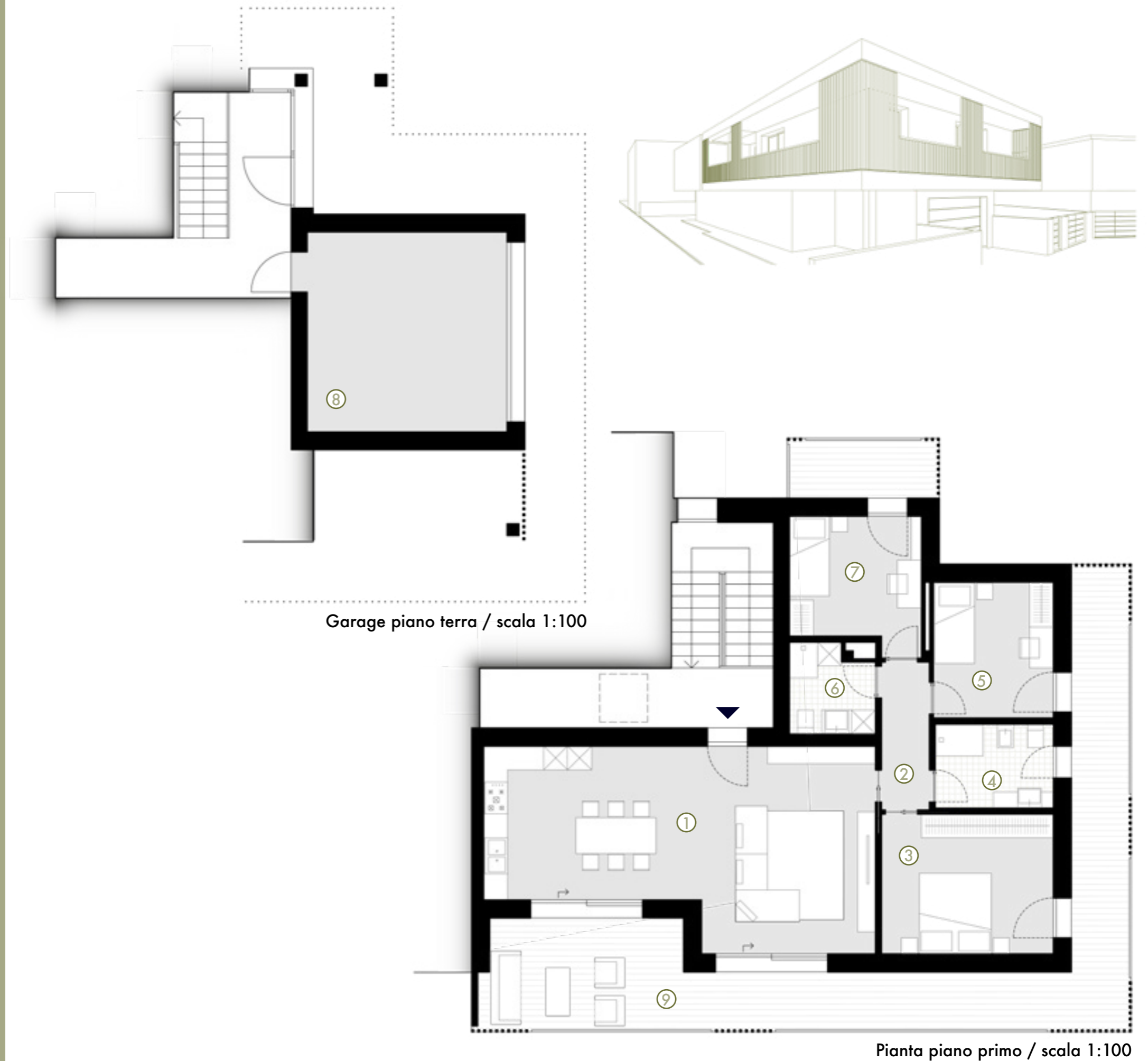

Garage piano terra / scala 1:100

Pianta piano primo / scala 1:100



# TRIFAMILIARE B3

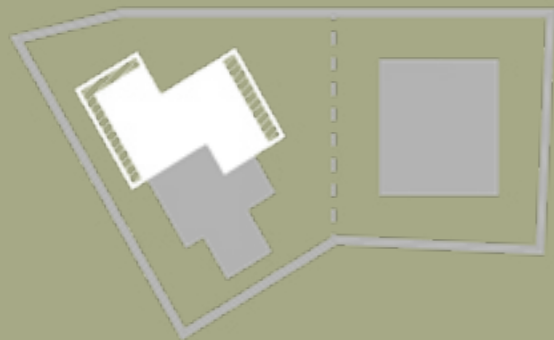

## Superfici calpestabili:

PIANO PRIMO	Descrizione	Superficie (mq)
1	Soggiorno/cucina	47,11
2	Disimpegno	7,35
3	Bagno	5,13
4	Bagno	7,44
5	Camera singola	10,70
6	Camera singola	10,70
7	Camera matrimoniale	16,00
8	Garage	25,00
9	Terrazza	50,50

5 posti esterni comuni

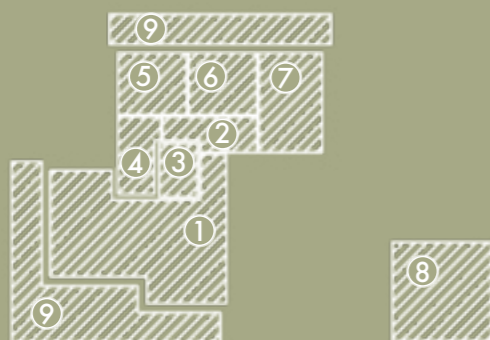

Superficie terrazze: 50,50 mq

Superficie commerciale: 162,03 mq

Superficie indivisa: 310,06 mq

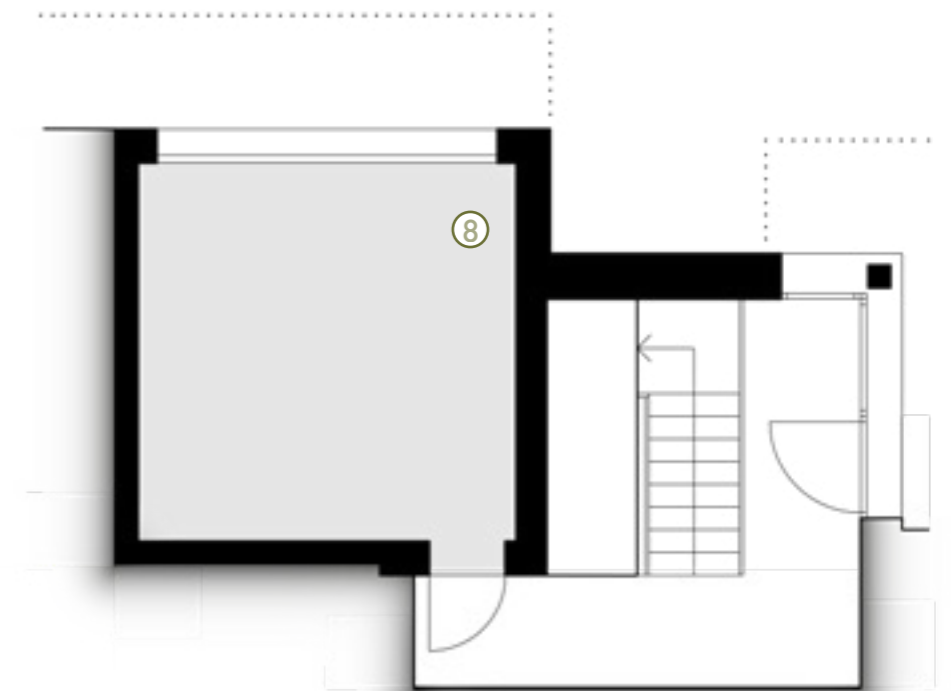
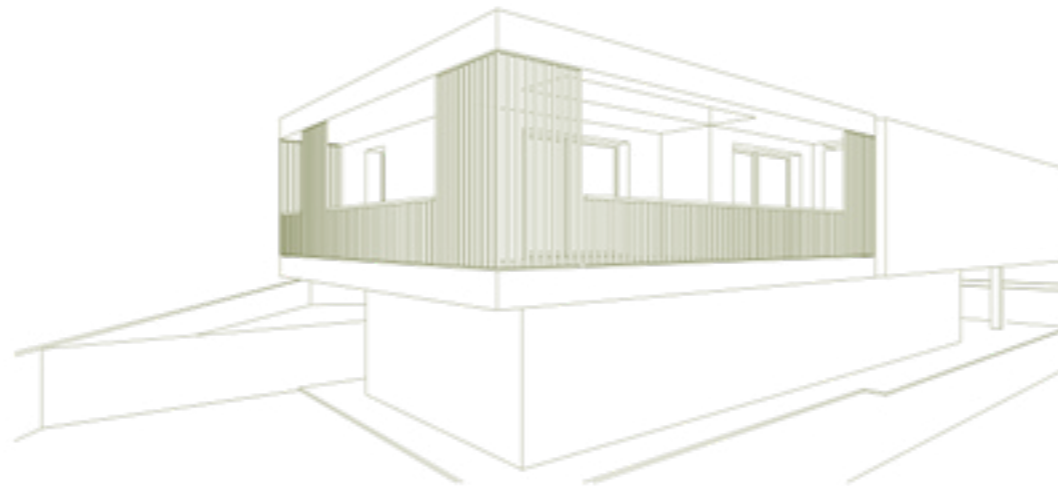

Garage piano terra / scala 1:100

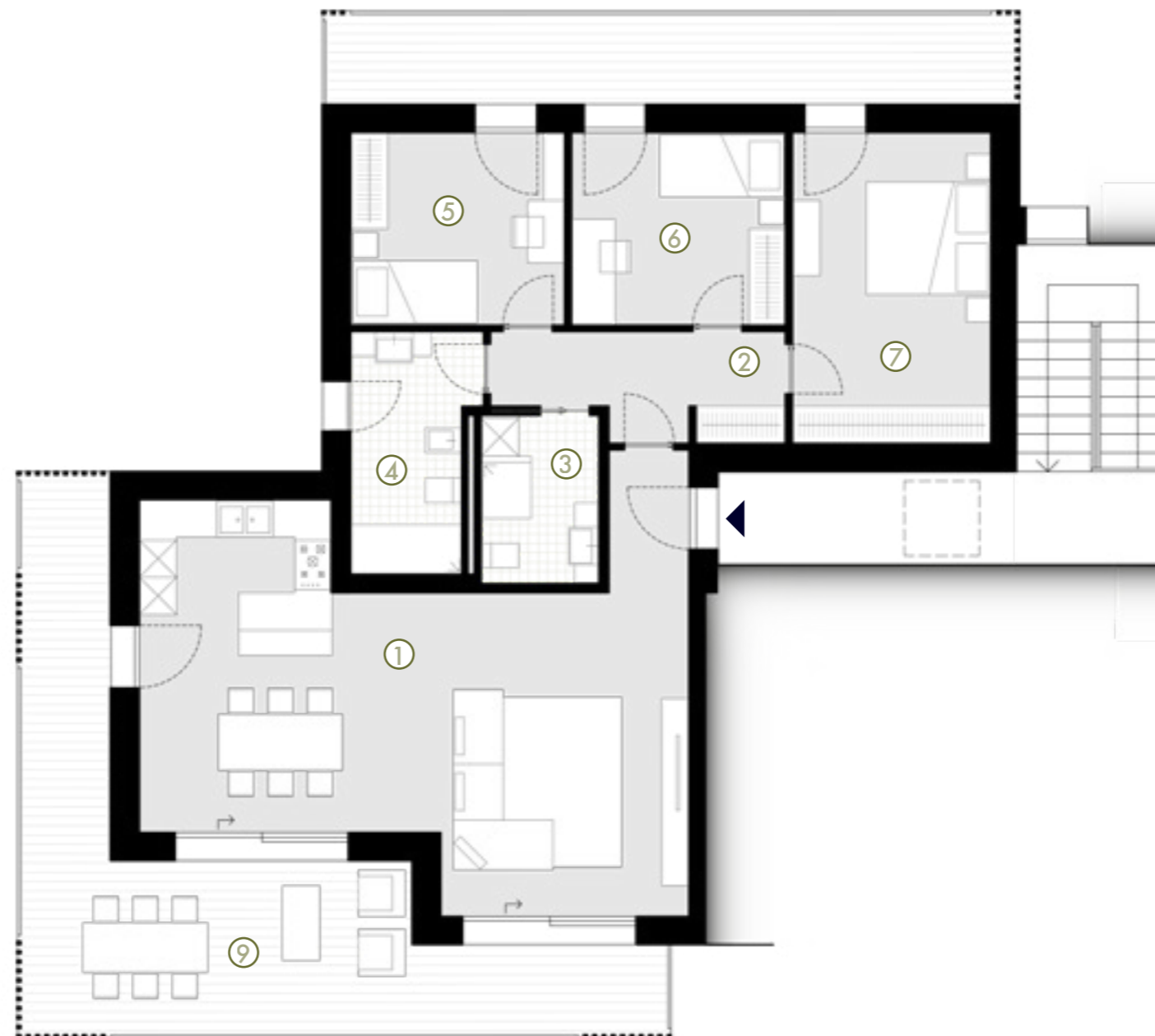

Pianta piano primo / scala 1:100



Viste prospettiche